2010 Reapportionment Plan 3A - District 4 LAFOURCHE PARISH LOUISIANA

SCPDC
South Central Planning & Development Commission
Post Office Box 1870
Gray, Louisiana 70359
Phone: (985) 851-2900

Approved April 26, 2011

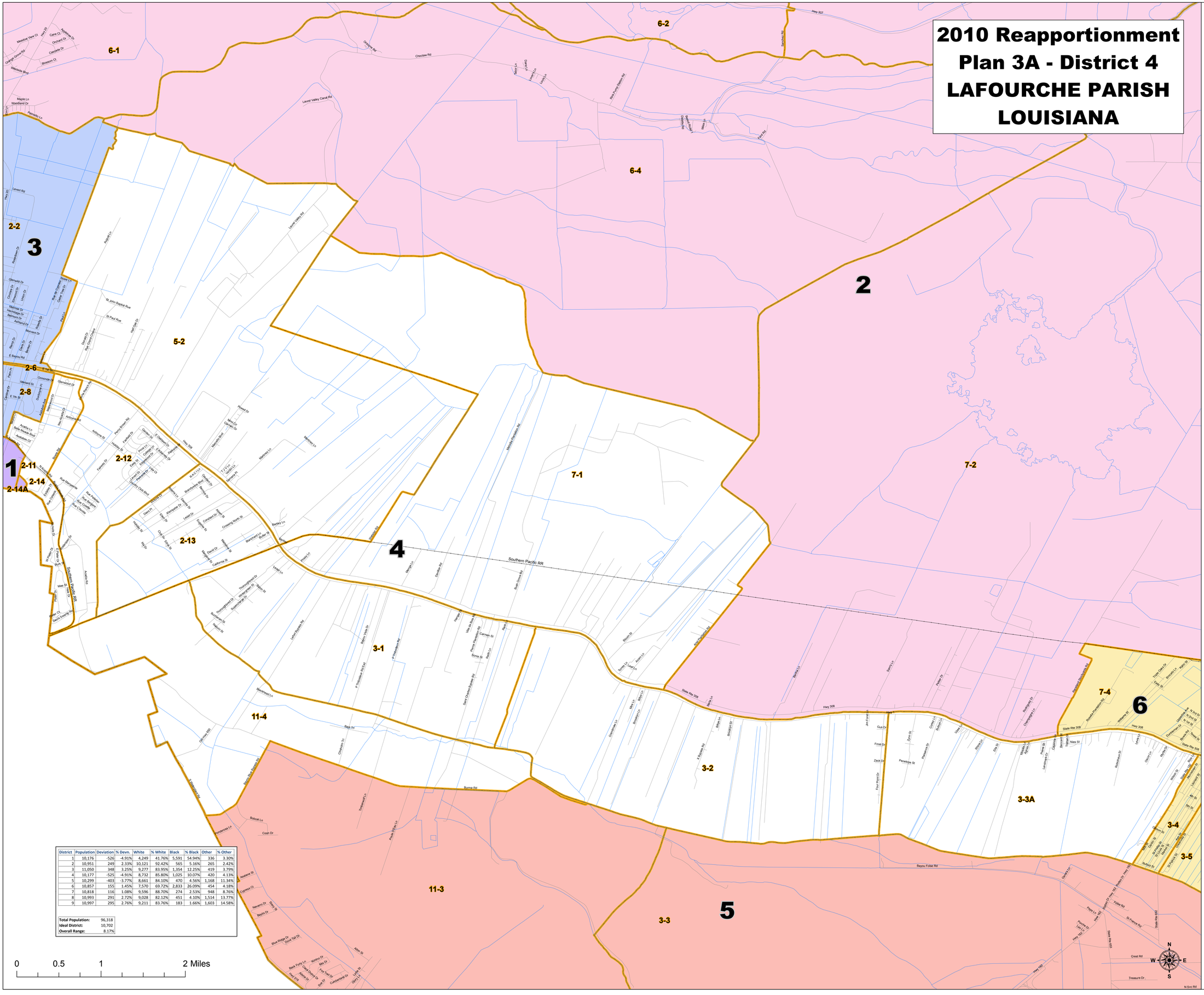

District	Population	Deviation	% Devn.	White	% White	Black	% Black	Other	% Other
1	10,176	-526	-4.91%	4,249	41.76%	5,591	54.94%	336	3.30%
2	10,951	249	2.33%	10,121	92.42%	565	5.16%	265	2.42%
3	11,050	348	3.25%	9,277	83.95%	1,354	12.25%	419	3.79%
4	10,177	-525	-4.91%	8,732	85.80%	1,025	10.07%	420	4.13%
5	10,299	-403	-3.77%	8,661	84.10%	470	4.56%	1,168	11.34%
6	10,857	155	1.45%	7,570	69.72%	2,833	26.09%	454	4.18%
7	10,818	116	1.08%	9,596	88.70%	274	2.53%	948	8.76%
8	10,993	291	2.72%	9,028	82.12%	451	4.10%	1,514	13.77%
9	10,997	295	2.76%	9,211	83.76%	183	1.66%	1,603	14.58%

Total Population:	96,318
Ideal District:	10,702
Overall Range:	8.17%

Legend

- Road
- Railroad
- Hydrography
- Plan 3A Precincts
- Parish Boundary

2010 Lafourche Plan 3A Districts

- 1
- 2
- 3
- 4
- 5
- 6
- 7
- 8
- 9